Banjo Gems.

STAR SERIES.

*—2nd Banjo Part Ad Lib.

IONIA WALTZ. / STUDENT'S CLOG.	25
DARKIE'S DREAM. (SOLO) (PIANO ACC. 20)	30
DARKIE'S DREAM. (2 BANJOS.) (GUITAR ACC. 10)	40
*HARVARD CLOG HORNPIPE.	25
THE PURLING BROOK. (WALTZ.)	25
*MONARCH REEL.	25
LONGWOOD WALTZES. (PIANO ACC. 25)	25
*SPRING BLOSSOMS. (SCHOTT.)	25
*HALL'S PARADE MARCH.	40
*MARCH BARTONIA.	40
*STAR OF THE EAST. (MARCH.)	40
*MARIPOSA DANCE.	40
*A SOUTHERN ZEPHYR.	25
OLD FOLKS AT HOME. (VARIED.)	35
*VISION OF LOVE. (WALTZ.) (PIANO ACC. 25)	35
*DARKIE'S ~~PATROL~~ (PIANO ACC. 25) (GUITAR ACC. 20)	40
*A REMINISCENCE OF DIXIE.	30
*PRIDE OF THE SOUTH. (PATROL.)	50
*BEE LINE GALOP.	40
*AMERICAN PRINCESS. (POLKA.)	30
*DANSE CHARACTERISTIQUE.	30
*THE DARKEY'S AWAKENING.	30
NELLIE GREY. (VARIED.)	40
*FLOWER QUEEN WALTZ.	30
ENCHANTRESS WALTZ.	30

Parade

Published by L. B. GATCOMB CO. Boston, Mass. 58 Winter St.

Copyright 1887.

GEO. H. WALKER & CO. LITH. BOSTON, MASS.

To Mr. L. A. PICKERING, Boston, Mass.

THE DARKIES PARADE.

G. L. LANSING.

May be played as a March or Patrol.

1st Banjo or Solo.

2d Banjo.

ff

5 P.

f

p

6 P.

7 B.

6 P.

Copyright, 1894, by L. B. Gatcomb.

To Mr. L. A. PICKERING, Boston, Mass.

THE DARKIES PARADE.

G. L. LANSING.

May be played as a March or Patrol.

1st Banjo or Solo.

2d Banjo.

ff

5 P.

p

6 P.

7 B.

6 P.

Copyright, 1894, by L. B. Gatcomb.

To Mr. L. A. PICKERING, Boston, Mass.

THE DARKIES PARADE.

G. L. LANSING.

May be played as a March or Patrol.

1st Banjo or Solo.

2d Banjo.

ff

5 P.

p

6 P.

7 B.

6 P.

Copyright, 1894, by L. B. Gatcomb.

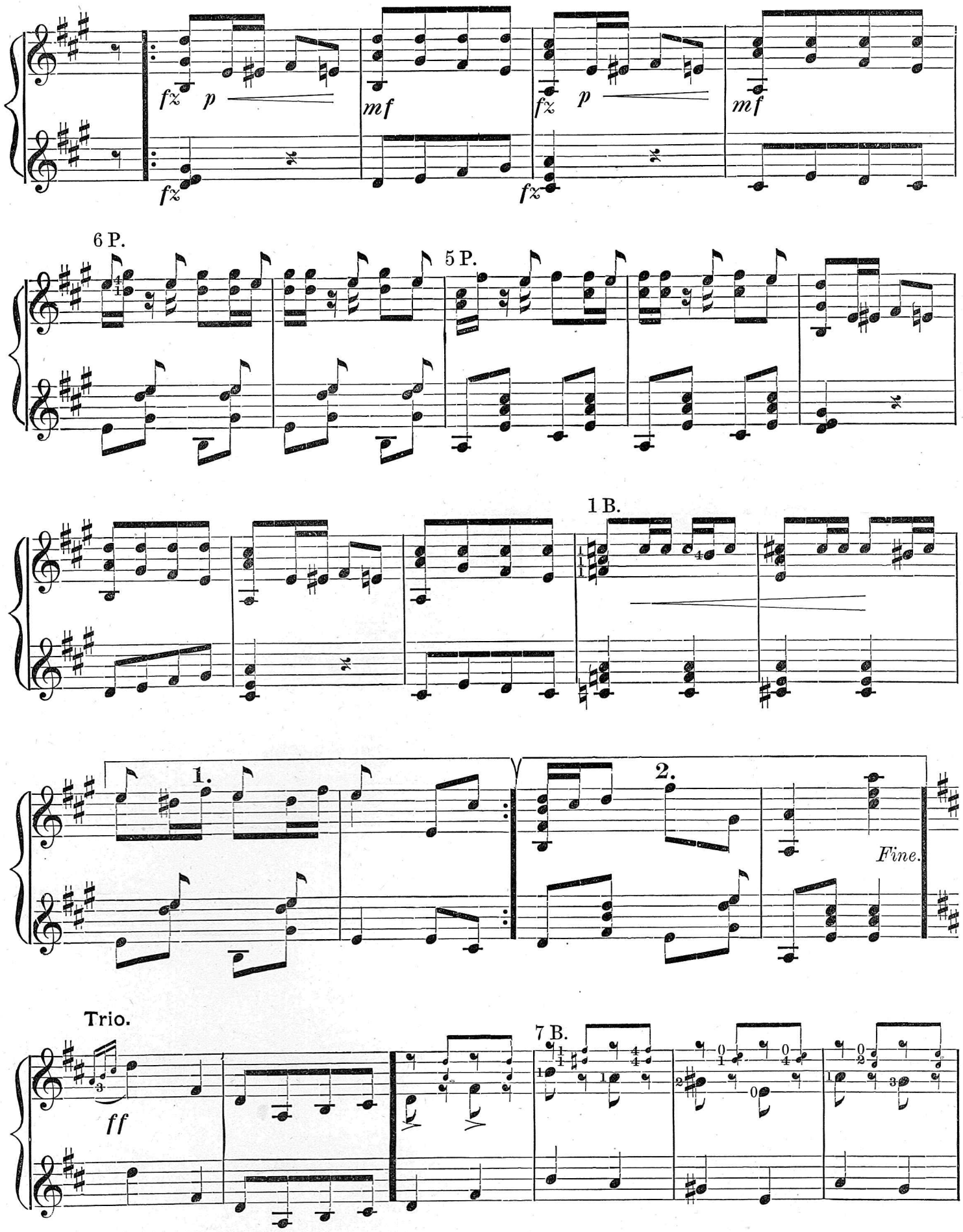
fz
p
mf
fz
p
mf
fz
fz
6 P.
5 P.
1 B.
1.
2.
Fine.
Trio.
ff
7 B.

Drum Slide.

1. 2.

9 P. 7 P. 4 P. 3 P.

D.C. al Fine.

1. 2.

Latest List of Banjo Music.

Among the Daises.....*E. M. Hall.* 50
Alberta Mazurka..... " 30
America Quickstep.....*Shattuck.* 25
An Irish Stew.....*Chas. C. Bertholdt.* 25
American Princess Polka.....*Lansing.* 30
American Patrol..... ..... " 30
Albemarle Quickstep..... " 40
Around the Diamond Galop.....*Lansing.* 25
Ashley Clog.....*Shattuck.* 25
Around the Ring. Galop.....*Ike Browne.* 40
Bugle Call March.....*Cobb.* 25
British Patrol.....*Lansing.* 25
Bee Line Galop..... " 40
Boys of America March..... " 30
Blushing Rose Galop..... .....*Glynn.* 50
" " " Guitar acc..... " 25
Bing Bang Galop.....*Parker.* 25
Brightest Smiles.....*Lansing.* 25
But One Vienna..... " 30
Beacon Polka..... " 25
Crystal Wave Waltz.....*Babb.* 25
" " " Piano acc..... " 25
City Guard March..... " 25
" " " Guitar acc..... " 20
Columbia Waltz..... .....*Percival.* 25
Continental Guard March.....*Browne.* 25
Crusader's Galop.....*Glynn.* 40
Club Schottische.....*Browne.* 10
Crescent Club Waltz.....*Jas. H. Bachelder.* 25
Crystal Clog.....*McGrath.* 25
Coon Quartette.....*Babb.* 25
Carroll's Favorite Reel.....*Parker.* 25
Daisy Bell Schottische..... .....*Babb.* 30
Darkies' Patrol.....*Lansing.* 40
" " Guitar acc..... " 20
" " Piano acc..... " 25
Darkie's Dream..... " 40
" " Guitar acc..... " 10
" " Piano acc..... " 20
Derby Clog.....*Browne.* 25
Darkey's Awakening.....*Lansing.* 30
" " Guitar acc.... " 10
" " Piano acc..... " 20
Danse Characteristique.....*Shattuck.* 30
Dorrance Polka.....*D. Acker.* 25
Dreamland Mazurka.....*Browne.* 25
Dashaway Waltz.....*Geo. H. Coes.* 25
Elsie Schottische.....*A. D. Grover.* 25
Elmwood Waltz.....*Chas. Brinkman.* 25
Early Bird Mazurka.....*E. M. Hall.* 30
Excelsior Clog.....*Cobb.* 25
Enchantress Waltz.....*Lansing.* 30
Elite Waltz.....*C. G. Porter.* 10
" " Piano acc..... " 20
Empress Waltz.....*Browne.* 25
Edla Waltz.....*Geo. H. Coes.* 25
Early Dawn Schottische.....*Browne.* 40
Fisher's Hornpipe.....*Shatttuck.* 10
Fairy Bells Polka.....*E. M. Hall.* 40
Fascination Clog.....*A. D. Grover.* 25
Flying Yankee Galop.....*Lansing.* 40
" " Guitar acc.... " 20
Forward March.....*E. N. Parlow.* 25
Flower Queen.....*Lansing.* 30
" " Guitar acc..... " 10
" " Piano acc..... " 20
Golden Rod Schottische.....*E. M. Hall.* 30
Gondolier Waltzes.....*Lansing.* 25
Glady's Schottische.....*E. M. Hall.* 40
Golden Rain Schottische.....*Babb.* 30
Glynn's Grand March.....*Thom. E. Glynn.* 40
Gloriana Waltz..... " 40
Helene Waltz.....*R. E. Brayton.* 25
Harold Polka.....*Grover.* 25
Hall's Parade March.....*Lansing.* 40
Harvard Clog Hornpipe..... " 25
Hall's Blue Ribbon March.....*E. M. Hall.* 40
Hall's Favorite Clog..... " 25
Highland Clog.....*Connolly.* 25
Invincible Guard March.....*Shattuck.* 25
" " " Guitar acc. " 10
" " " Piano acc. " 20
In the Front Rank March...*Chas. G. Porter.* 25
In the Springtime. Song and Dance..*Babb.* 25
Ideal March..... " 25
" " Guitar acc..... " 10
Ideen Waltz.....*Cobb.* 25
Idlewood Polka.....*B. F. Russell.* 25
In Old Madrid.....*Lansing.* 25
Ideal Schottische.....*J. L. Gaillac.* 25
Ionia Waltz.....*Lansing.* 25
I'm Very Fond of Dancing.....*Coes.* 25
Jollity Minor Jig.....*Grover.* 25
Junia Schottische.....*Cobb.* 25
Juno March..... .....*V. W. Smith.* 30
" " Piano acc..... " 20
Jolly Undertaker. (Jig).....*Browne.* 25
Kingston Reel.....*Connolly.* 25
Longwood Waltzes.....*Lansing.* 25
" " Piano acc..... " 25
L. B. G. Schottische.....*Shattuck.* 10
L' Ingenue..... *Babb.* 25
Longwood Clog.....*G. L. Keenan.* 10
Lilla Waltz. .....*E. M. Hall.* 40
Little Coquette. New Skirt Dance. *arr. Babb.* 30
La Princesse Schottische.....*Browne.* 25
Love's Happy Dream Waltz..... " 25
Little Jewel Waltz.....*Chas. Brinkman.* 25
Little Gem Schottische.....*Babb.* 25
Love's Dreamland Waltz.... .....*Lansing.* 25
Little Darling Mazurka.....*Browne.* 40
Medley Waltzes .....*Lansing.* 35
Monarch Reel.....*Shattuck.* 25
Marie Waltz..... ...*E. M. Hall.* 40
" " Piano acc..... " 35
March Militaire..... " 40
Mayflower Schottische.....*Grover.* 25
March "Skirmishers".....*Galeucia.* 25
Medley Gavotte.....*Lansing.* 25
Minnie's Polka Mazurka.....*Wm. Sullivan.* 10
Metoor Galop.....*F. T. McGrath.* 25
Monbar Polka.....*Cobb.* 25
March Bostonia.....*Shattuck.* 40
" " Guitar acc..... " 20
Mobile Buck.....*Lansing.* 10
Mina Schottische.....*F. T. McGrath.* 10
Medley Vaudeville.....*Lansing.* 30
March Homeward.....*F. T. McGrath.* 25
" " Guitar acc.. " 20
Moss Rose Waltz.....*T. A. Simpson.* 25
Magnolia Mazurka.....*Glynn.* 40
March of the Finest.....*Browne.* 40
Mariposa Dance.....*Lansing.* 40
Merry Momemt's Quadrille.....*Geo. Coes.* 30
Nellie Gray. Variations.....*Lansing.* 40
Nonabel Schottische.....*Clara G. Churchill.* 30
National Cadet March.....*McGrath.* 40
Norfolk Jig.....*Parker.* 25
Our Club Galop.....*Grover.* 35
On the Go Polka.....*Lansing.* 25
Old Folks At Home. (Varied)..... " 35
Out On Parade March.....*Porter.* 25
On the Mill Dam Galop.....*Babb.* 35
" " " Guitar acc..... " 15
" " " Piano acc..... " 25
On the Road Galop..... " 25
" " " Guitar acc..... " 10
Old Plantation Jig.....*Cobb.* 35
Onawanda Schottische.....*M. F. Atkins.* 25
On the Levee and Zulu Jig.....*Browne.* 25
Purling Brook Waltz.....*Shattuck.* 25
" " " Guitar acc.... " 20
Pearl Schottische.....*Grover.* 25
Paragon Waltz..... " 25
Portugese Polka.....*Geo. J. Lane.* 10
Polka Mazourka.....*D. Brayton.* 25
Peerless Guard's March.....*E. D. Goldby.* 40
Pride of the South (Patrol).....*Lansing.* 50
Passing Shadows Schottische.....*Shattuck.* 25
Pedestal Clog.....*Babb.* 25
Puzzle Polka.....*E. N. Parlow.* 25
Puritan Jig.....*Cobb.* 25
Pretty Little Blue Eyes Waltz.....*Glynn.* 40
Poetry of Motion Waltz.....*Porter.* 10
" " " Piano acc.... " 25
Parker's Old Time Jig.....*Parker.* 25
Queen of the Forest. S. & D. Schott..*Glynn.* 40
" " " Guitar acc..... " 10
Queen City Clog.....*Connolly.* 25
Recreation Gavotte.....*Grover.* 35
Reminiscences of Dixie.....*Lansing.* 30
Recruit's March.....*F. T. McGrath.* 40
South Shore March.....*John Davis.* 25
Shattuck's Favorite Clog.....*Grover.* 25
Santiago.....*arr. Lansing.* 35
Spring Blossoms Schottische.....*Lansing.* 25
Sunbeam Schottische.....*B. F. Russell.* 10
Swing Me Honey.....*Lansing.* 30
Shadow Dance.....*E. N. Parlow.* 25
Sappho Waltz.....*Leo Catlin.* 10
Shepherd Boy..... " 10
Strauss Polka.....*Elliot Grey.* 25
" " Guitar acc..... " 10
Sounds from Africa.....*Glynn.* 40
" " Guitar acc..... " 10
Sylvan Dell Schottische.....*Goldby.* 30
Star of the East March.....*Lansing.* 40
Southern Zephyr.....*Shattuck.* 25
Sylph Schottische..... " 25
Skirt Dance.....*arr. Lansing.* 10
Sunshine Polka.....*Grover.* 25
Star Mazourka.....*W. E. Pierpont.* 25
Student's Clog.....*Shattuck.* 25
Talisman March..... .....*Elliot Gray.* 25
Tres Jolie Polka..... ...*E. M. Hall.* 30
Tremont Waltz.....*Jennie L. Gaillac.* 25
Twin City Polka.....*E. M. Hall.* 30
Tally Ho Galop.....*Browne.* 40
The McKinley Question.....*Geo. H. Coes.* 10
U and I Polka.....*Browne.* 40
Virginia Rockaway.....*Lansing.* 30
Vinnie Polka.....*F. O. Percival.* 10
Vision of Love Waltz.....*Lansing.* 35
" " " Piano acc..... " 25
Wayward March.....*E. N. Parlow.* 25
Williams' Schottische.....*Cobb.* 25
" " Piano acc..... " 20
Whirlwind Galop.....*Grover.* 25
Winnifred Alice Waltz .....*Parker.* 25
Wilson Dance.....*V. W. Smith.* 25
Young Banjoist.....*Leo Catlin.* 10

L. B. GATCOMB CO., BOSTON, MASS.